

MATRICULATION AND SECONDARY EDUCATION CERTIFICATE EXAMINATIONS BOARD
UNIVERSITY OF MALTA, MSIDA

SECONDARY EDUCATION CERTIFICATE LEVEL

MAY 2015 SESSION

SUBJECT:	Music
PAPER NUMBER:	I (Part I) – Section A - Musicianship
DATE:	27 th May 2015
TIME:	9:00 a.m. to 9:30 a.m.

EXAMINER'S PAPER

1. After listening to a famous *Symphony no. 5 in C minor* **twice** the candidate is to answer a number of multiple choice questions. **The composer is not to be mentioned by the examiner.**

For questions 2-3, all passages are to be played 2 times. (5 marks)

- 2a. Listen to the following major triad. Is the following note the root, the third or the fifth of the chord? (1 mark)

- 2b. Listen to the following passage. Identify the chord indicated as minor, major or diminished. (1 mark)

3. Listen to the 4/4 melody in G major carefully and write it down below. The tonic triad will be played before. (3 marks)

MATRICULATION AND SECONDARY EDUCATION CERTIFICATE EXAMINATIONS BOARD
UNIVERSITY OF MALTA, MSIDA**SECONDARY EDUCATION CERTIFICATE LEVEL****MAY 2015 SESSION**

SUBJECT:	Music
PAPER NUMBER:	I (Part I)
DATE:	27 th May 2015
TIME:	9:00 a.m. to 10:30 a.m.

CANDIDATE'S PAPER**Section A – Musicianship****(10 marks)**

You are to listen to a number of extracts, each of which will be played twice, and answer questions on them.

You have been listening to a famous extract from *Symphony no. 5 in C minor*.

1. Fill in each indicated space with the correct number: (5 marks)

- a. Who is the composer of this work? _____
- i. Bach
 - ii. Mozart
 - iii. Verdi
 - iv. Beethoven
- b. The key-signature of C minor has: _____
- i. 3 flats.
 - ii. 2 sharps.
 - iii. 4 flats.
 - iv. No flats or sharps.
- c. The time-signature of the piece is: _____
- i. 9/8
 - ii. 2/4
 - iii. 6/8
 - iv. 3/4
- d. A symphony is: _____
- i. a musical piece that tells a story.
 - ii. a collection of dance movements.
 - iii. usually a four-movement work for orchestra.
 - iv. a collection of songs.

- e. Which wind or brass instrument, about half-way through this extract, plays a sort of fanfare derived from the opening of the piece? _____
- Piano.
 - Horn.
 - Clarinet.
 - Trumpet.

For questions 2-3, all passages are to be played twice.

- 2a. Listen to the following major triad. Is the following note the root, the third or the fifth of the chord? (1 mark)
-

- 2b. Listen to the following passage. Identify the chord indicated as minor, major or diminished. (1 mark)
-

3. Listen to the 4/4 melody in G major carefully and write it down below. The tonic triad will be played before. (3 marks)

Section B – Theory**(20 marks)**

1. Write down the following time-values as either notes or rests as specified: (5 marks)

Dotted minim rest Crotchet note A correctly beamed set of a dotted quaver followed by a semiquaver A semiquaver rest A semibreve rest

- 2a. Write down two different groupings of quavers in 5/8 time. (2 marks)

- 2b. Write down three different groupings of quavers in 7/8 time. (3 marks)

- 3a. Fill in the following empty staves, without writing the key-signature, with:

- (i) an ascending arpeggio of four semibreves made up of the notes of the tonic chord of the minor key whose key-signature consists of 2 sharps; (2 marks)

- (ii) a descending arpeggio of four semibreves made up of the notes of the tonic chord of the major key whose key-signature consists of 5 flats. (2 marks)

- 3b. Name the keys referred to in Question 3a:

- (i) _____ minor; (ii) _____ major. (1 mark)

4a. Write down the technical degree names of the numbered notes below: (3 marks)

1 2 3

1 _____ 2 _____ 3 _____

4b. Write down the enharmonic equivalents of the following: (2 marks)

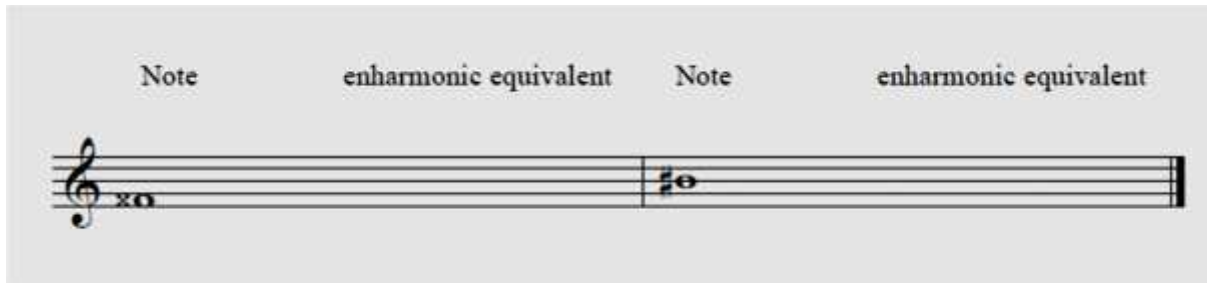

THIS SECTION IS TO BE USED **ONLY** AS ROUGH

Blank musical staves for writing answers to question 4b.

SECONDARY EDUCATION CERTIFICATE LEVEL

MAY 2015 SESSION

SUBJECT:	Music
PAPER NUMBER:	I (Part II)
DATE:	28 th May 2015
TIME:	30 minutes

EXAMINER'S PAPER

Sight Reading

(4 marks)

Voice

Sing the following:

SECONDARY EDUCATION CERTIFICATE LEVEL

MAY 2015 SESSION

SUBJECT:	Music
PAPER NUMBER:	I (Part II)
DATE:	28 th May 2015
TIME:	30 minutes

EXAMINER'S PAPER

Sight Reading

(4 marks)

Piano

Play the following:

MATRICULATION AND SECONDARY EDUCATION CERTIFICATE EXAMINATIONS BOARD
UNIVERSITY OF MALTA, MSIDA

SECONDARY EDUCATION CERTIFICATE LEVEL

MAY 2015 SESSION

SUBJECT:	Music
PAPER NUMBER:	I (Part II)
DATE:	28 th May 2015
TIME:	30 minutes

EXAMINER'S PAPER

Sight Reading

(4 marks)

Clarinet/ Saxophone

Play the following:

MATRICULATION AND SECONDARY EDUCATION CERTIFICATE EXAMINATIONS BOARD
UNIVERSITY OF MALTA, MSIDA

SECONDARY EDUCATION CERTIFICATE LEVEL

MAY 2015 SESSION

SUBJECT:	Music
PAPER NUMBER:	I (Part II)
DATE:	28 th May 2015
TIME:	30 minutes

EXAMINER'S PAPER

Sight Reading

(4 marks)

Trumpet / Bflat Baritone

Play the following:

SECONDARY EDUCATION CERTIFICATE LEVEL

MAY 2015 SESSION

SUBJECT:	Music
PAPER NUMBER:	I (Part II)
DATE:	28 th May 2015
TIME:	30 minutes

EXAMINER'S PAPER

Sight Reading

(4 marks)

Euphonium

Play the following:

SECONDARY EDUCATION CERTIFICATE LEVEL

MAY 2015 SESSION

SUBJECT:	Music
PAPER NUMBER:	I (Part II)
DATE:	28 th May 2015
TIME:	30 minutes

EXAMINER'S PAPER

Sight Reading

(4 marks)

Violin

Play the following:

MATRICULATION AND SECONDARY EDUCATION CERTIFICATE EXAMINATIONS BOARD
UNIVERSITY OF MALTA, MSIDA

SECONDARY EDUCATION CERTIFICATE LEVEL

MAY 2015 SESSION

SUBJECT:	Music
PAPER NUMBER:	I (Part II)
DATE:	28 th May 2015
TIME:	30 minutes

EXAMINER'S PAPER

Sight Reading

(4 marks)

Viola

Play the following:

Andante

p

5

mf

MATRICULATION AND SECONDARY EDUCATION CERTIFICATE EXAMINATIONS BOARD
UNIVERSITY OF MALTA, MSIDA

SECONDARY EDUCATION CERTIFICATE LEVEL

MAY 2015 SESSION

SUBJECT: **Music**
 PAPER NUMBER: **IIA**
 DATE: **29th May 2015**
 TIME: **4:00 p.m. to 6:00 p.m.**

Section A – Basic Harmony

(20 marks)

1a. Write the cadences indicated below in four parts (SATB), inserting the correct key-signatures:

(4 marks)

Perfect cadence in the key of A flat major Plagal cadence in the key of D minor

Interrupted cadence in the key of A major Imperfect cadence in the key of B minor

1b. Look at the following excerpt and indicate with a bracket [] a shift in tonality to the dominant key: **(1 mark)**

2. Describe fully the chords marked with an asterisk (*). Identify a 6 5 cadence with a bracket [].

4 3

(5 marks)

*1 _____ *2 _____ *3 _____ *4 _____

3. Write down the specified chords in semibreves in four parts (SATB), in the key of G major.

(5 marks)

I_4^6 ii IV^6 V^6 ii^6

4. Indicate suitable chords (e.g. IIb or II₆) at the cadential points of the given melody which is in the key of F major. You are required to write the last two chords of each cadence below the staff. (5 marks)

Section B – Elementary Compositional Skills

(15 marks)

Continue the given melody for bassoon or cello, specifying the instrument and creatively composing a further 4-8 bars, hence having a total of 8-12 bars. Give appropriate performance directions regarding tempo, dynamics and articulation.

Section C – History and Analysis

(15 marks)

1. Define the following forms:

(4 marks)

a. Binary

b. Ternary

2. What is meant by verse and chorus (or refrain) in vocal or choral music?

(2 marks)

3. Name two non-transposing woodwind instruments, naming the clef they usually use.

(2 marks)

Please turn the page.

4. Mention two transposing brass instruments, stating the sounding note when they have a written C. (6 marks)
-
-

5. The lowest note in the violin's range is ____ below middle C. (1 mark)

Blank Page

Blank Page

MATRICULATION AND SECONDARY EDUCATION CERTIFICATE EXAMINATIONS BOARD
UNIVERSITY OF MALTA, MSIDA

SECONDARY EDUCATION CERTIFICATE LEVEL

MAY 2015 SESSION

SUBJECT: **Music**
 PAPER NUMBER: **IIB**
 DATE: **29th May 2015**
 TIME: **4:00 p.m. to 6:00 p.m.**

Section A – Basic Harmony

(20 marks)

1a. Write the cadences indicated below in four parts (SATB), inserting the correct key-signatures: **(4 marks)**

Perfect cadence in the key of F major Plagal cadence in the key of D minor

1b. Look at the following excerpt and indicate with a bracket [] a shift in tonality to the dominant key: **(1 mark)**

2. Describe fully the chords marked with an asterisk (*). Identify a 6 5 cadence with a bracket [].

4 3

(5 marks)

*1 _____ *2 _____ *3 _____ *4 _____

3. Write down the specified chords in semibreves in four parts (SATB), in the key of G major.

(5 marks)

I

ii

IV₆

V

ii₆

4. Indicate suitable chords (e.g. IIb or II6) at the cadential points of the given melody which is in the key of F major. You are required to write the last two chords of each cadence below the staff.

(5 marks)

Section B – Elementary Compositional Skills

(15 marks)

Continue the given melody for bassoon or cello, specifying the instrument and creatively composing a total of 8 bars. Give appropriate performance directions regarding tempo, dynamics and articulation.

Section C – History and Analysis

(15 marks)

1. Define the following forms:

(4 marks)

a. Binary

b. Ternary

2. What is meant by verse and chorus (or refrain) in vocal or choral music?

(2 marks)

3. Name two non-transposing woodwind instruments.

(4 marks)

Please turn the page.

4. Mention one transposing brass instrument, naming the key of transposition. (4 marks)

5. The lowest note in the violin's range is ___ below middle C. (1 mark)

Blank Page

Blank Page